

C:\Users\jask\Documents\Block\_C\_jaskhighy@acanthuswm.com.rvt

19/06/2021 16:20:15

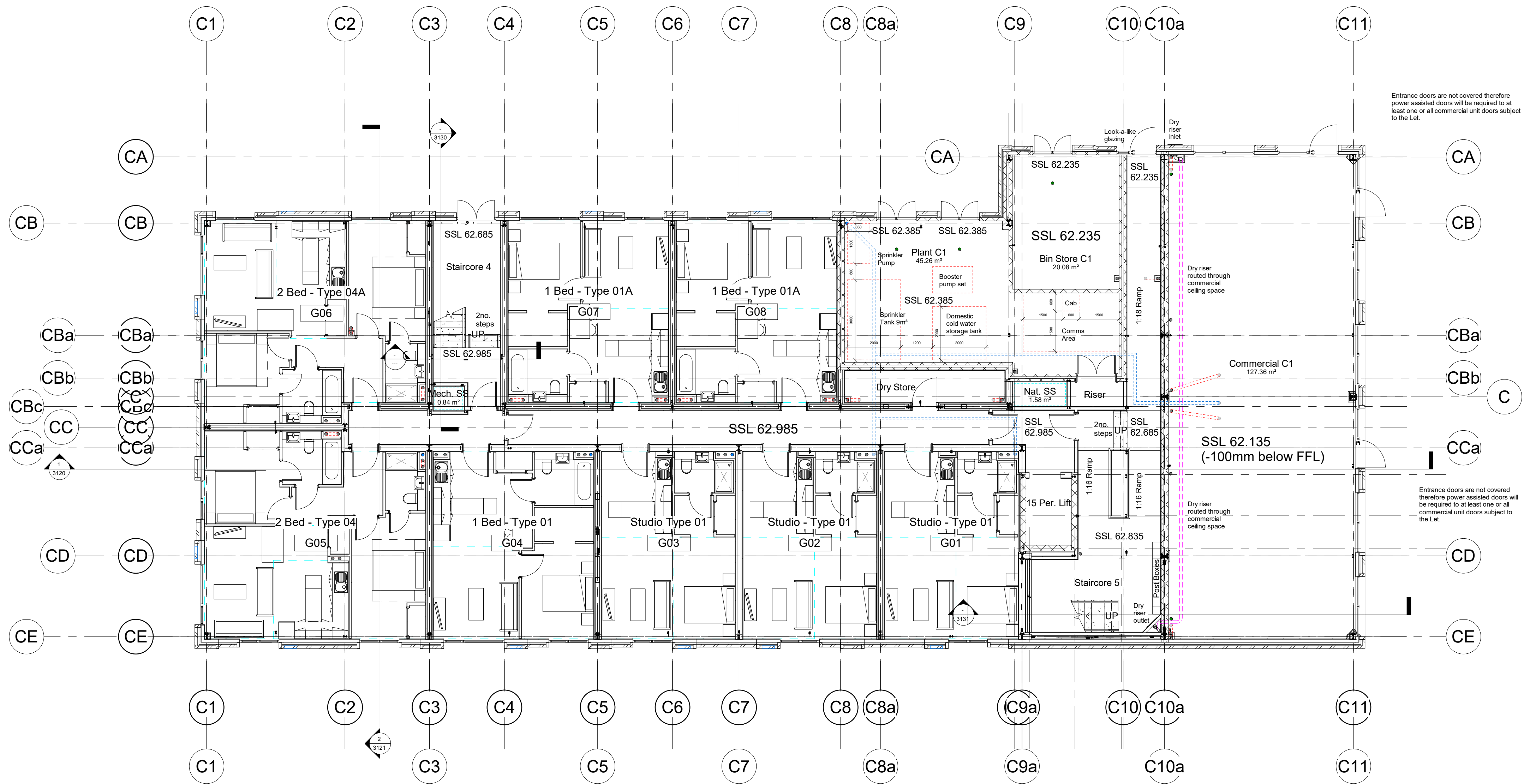

Ceiling Heights Key
All Blocks
Apartments, Corridors, Stair Cores & Stores - 2425mm minimum SSL to u/s ceiling
Block A
Offices, Stores & BoH - 2425mm minimum SSL to u/s ceiling
Seventh Floor Common Room - 2425mm minimum SSL to u/s ceiling
Thirteenth Floor Gym - 2925mm minimum SSL to u/s ceiling
Block B
Ground Floor Communal Areas, Offices, Stores, WC - 3100mm approximate SSL to u/s ceiling
Block C
Ground Floor Commercial Space - 3100mm approximate SSL to u/s ceiling
Note: Bin stores, plant rooms, switch rooms, comms etc to have exposed soffit. Underside of concrete floor above to be underdrawn by insulation to achieve required U-Values, with services below.

Notes
The steelwork and above ground drainage is subject to further detailed design.
For details of the steelwork / above ground drainage boxing's please refer to the internal layout drawings.

Revisions			
Rev	Description	Date	Issued by
P1	First Issue	28.06.2019	JDK/DRP
P2	Updates to drawing following recent DTMs	11.07.2019	JDK/DRP
P3	Updates in line with Omega Fire comments on 12.07.19	15.07.2019	JDK/DRP
P4	Updated following client comments on 17.07.19	19.07.2019	MC/DRP
P5	Updated CPMs following client comments dated 29.07.2019	08.08.2019	MC/DRP
P6	Drawing updated following client comments on 23.08.2019	10.09.2019	JDK/DRP
P7	Drawing updated following client comments on 23.09.2019	01.10.2019	JDK/DRP
C1	Updated for comment & first construction C1 issue	29.11.2019	JDK/DRP
C2	Changes following recent DTMs. Drainage co-ordinated & indicated.	23.07.2021	JDK/DRP
C3	RWP positions adjusted.	19.08.2021	JDK/DRP

Drawing Status	
<input type="checkbox"/> preliminary	<input type="checkbox"/> planning
<input type="checkbox"/> information	<input type="checkbox"/> tender
<input type="checkbox"/> comment	<input type="checkbox"/> construction
<input checked="" type="checkbox"/> approval	<input type="checkbox"/> record/as built
Scale	1 : 100 @A1
Date	June 19
Drawn	JDK DRP
SYL-WIN-BC-00-DR-A-3000	C3

Block C  
Ground Floor  
Sylvester Street  
Winvic Construction

Studio Eleven, Basilica, 2 King Charles Street, Leeds, LS1 6LS TEL - 0113 239 3414. www.acanthuswm.com email:architects@acanthuswm.com

