



Investment Summary

30,333 Sq Ft (2,818 Sq M)

- Well located industrial premises on the established Pen Mill Trading Estate
- Freehold
- 2 units let to **Diamond Cut Refinishing Solutions Ltd**
- Passing rent of **£166,170 pa (£5.48 psf)**
- **WAULT 7.75 years** expiring in February 2033
- Offers in excess of **£1,700,000** reflecting a **NIY of 9.2%** and a **RY of 10%** and a low capital value of £56 psf assuming standard purchaser's costs of 6.22%

Investment for Sale

30,333 Sq Ft (2,817.94 Sq M)

52 Buckland Road
Pen Mill Trading
Estate
Yeovil
BA21 5HA

Location

52 Buckland Road is located on Pen Mill Trading Estate which is strategically located in the thriving town of Yeovil, Somerset, providing excellent transport links and accessibility. Situated just off the A30, it offers easy access to both the A37 and A303, connecting it to key cities such as Bristol, Exeter, and London.

The estate is approximately 1 mile from Yeovil town centre and benefits from proximity to the town's main retail and commercial districts.

Description

52 Buckland Road comprises 2 industrial units both fully refurbished in 2022 including new roofs. The units are steel portal frame with profile metal sheet cladding incorporating translucent roof lights, extending to a total of 30,333 sq ft.

The main warehouse includes new single storey offices and welfare accommodation to the front, with a clear span warehouse beyond. The unit is accessed via 3 roller shutter doors, with sodium lights with a minimum eaves height of 3.8m rising to 6m.

The smaller warehouse provides a minimum eaves height of 4m and is accessed via 3 roller shutter doors to the main yard. The units have a shared electric gated entrance surrounded by a secure fenced parking to the front and a substantial secured yard to the rear.

This service centre comprises of MOT ramps up to class 7, scissor lifts and two post ramps which allow for over 200 repairs a month. There is a new MOT bay due to be installed in Q4 2025. The tenant is a Honda and Nissan approved accident repair repair centre running as an independent repair centre servicing all well know vehicle manufactures.

Accommodation

DESCRIPTION	SQ FT	SQ M
Unit 1	21,905	2,034.97
Unit 2	8,428	782.96
TOTAL	30,333	2,817.94

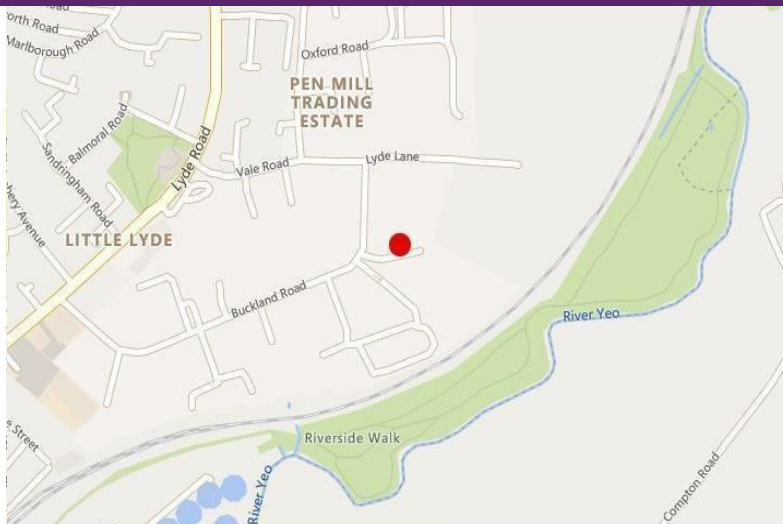

Tenant's Covenant

The tenant is a specialist in vehicle collision repairs.

They have a CreditSafe score of **59B** which represents a **Low Risk** of business failure. Further details available on request.

Tenancy

Both units are fully let to Diamond Cut Refinishing Solutions Ltd, trading as Car Magic Yeovil, with a passing rent of £166,170 per annum (£5.48 psf).

The main unit is let on a new 10 year lease from 10 February 2023 with a passing rent of £120,000 per annum with the smaller unit also expiring 9 February 2033, with a passing rent of £46,170 per annum*.

Both leases have OMR rent reviews in 2028.
*Rent increases to £46,170 in July 2025 – to be topped up providing a **Total Rent £166,170 per annum.**

Investment for Sale

30,333 Sq Ft (2,817.94 Sq M)

52 Buckland Road
Pen Mill Trading
Estate
Yeovil
BA21 5HA

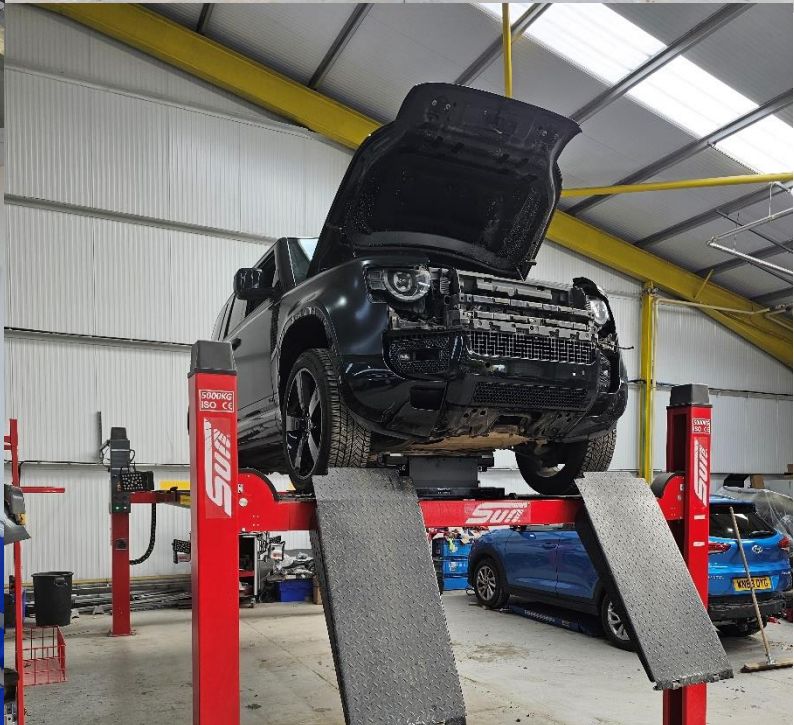
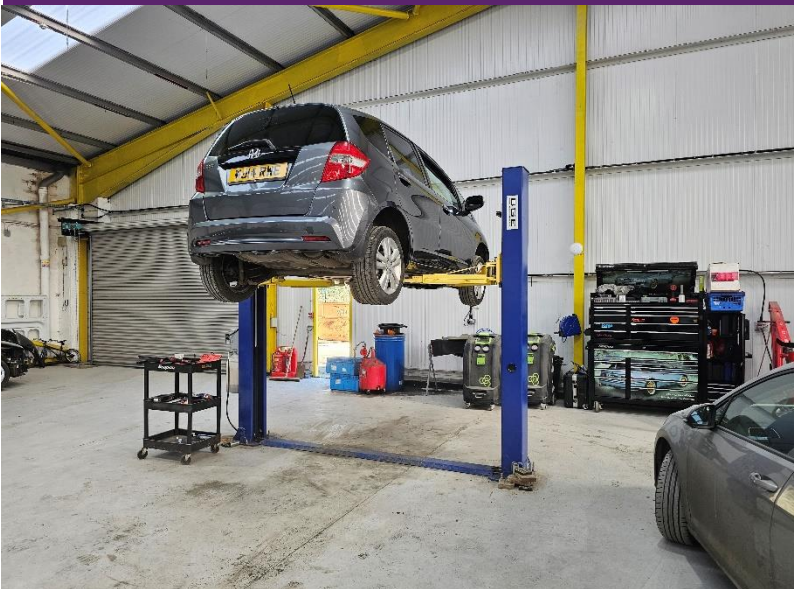

VAT

The property is elected for VAT and it is anticipated that the sale will be treated as a transfer of going concern (TOGC)

EPC Rating

EPC available upon request.

Anti-Money Laundering (AML)

To comply with AML Regulations, identification checks and confirmation of source of funding is required from any purchaser or lessee.

Proposal

We are instructed to seek offers in excess of **£1,700,000 (One Million Seven Hundred Thousand Pounds)** which reflects a **Net Initial Yield of 9.2%** and a **Reversionary Yield of 10%** and a **low capital value of £56 psf** assuming standard purchaser's costs of 6.22%

Further Information

For further information please contact the sole agents CPP

Robin Bullas M: 07730 507 967 E: robin@cpp.uk



Notice 1. Particulars: These particulars are not an offer or contract, nor part of one. You should not rely on statements by Commercial Property Partners (CPP) in the particulars or by word of mouth or in writing ("information") as being factually accurate about the property, its condition or its value. Neither CPP nor any other agent has any authority to make any representations about the property, and accordingly any information given is entirely without responsibility on the part of the agents, seller(s) or lessor(s). 2. Photos etc: The photographs show only certain parts of the property as they appeared at the time they were taken. Areas, measurements and distances given are approximate only. 3. Regulations etc: Any reference to alterations to, or use of, any part of the property does not mean that any necessary planning, building regulations or other has been obtained. A buyer or lessee must find out by inspection or in other ways that these matters have been properly dealt with and that all information is correct. April 2025.