



Industrial Unit To Let

28,621 Sq Ft (2,658.89 Sq M)

- 1.8 Acre Yard
- 9.8m Eaves
- Crane Beams in Situ
- Secure Site with Manned Security & CCTV

Industrial Unit To Let

28,621 Sq Ft (2,658.89 Sq M)

Location

Claywheels Lane is located a short distance away from the main arterial route of the A61 Penistone Road. The site is approximately 2 miles North West of Sheffield City Centre and is located within a popular and established commercial location.

Penistone Road is the main arterial route linking the City to the North via the A61 which in turn provides access to J36 of the M1 motorway.

Description

The property comprises a detached warehouse/industrial unit of steel portal frame construction, with brick and profile metal cladding elevations. Situated within the secure Beeley Wood Industrial Estate.

- Potential for occupation from December 2025
- Manned security present and externally monitored CCTV
- Total plot size 1.8 acres with potential to increase
- Overhead crane beams in place
- Building Fire alarm and LED lighting in place.
- Potential access to a bore hole to extract water
- Current Environment Agency Permit in place which may be transferable subject to tenant and use

Accommodation

DESCRIPTION	SQ FT	SQ M
High Bay Warehousing	26,963	2,504.86
Lean-to	1,658	154.03
TOTAL	28,621 SQ FT	2,658.89 SQ M

Terms

Property available to rent on new lease terms to be agreed. Quoting £140,000 + VAT per annum.

VAT

All figures are quoted exclusive of VAT at the prevailing rate.

Rateable Value

The VOA have the current rateable value for the premises as £47,250

EPC Rating

EPC Available upon request

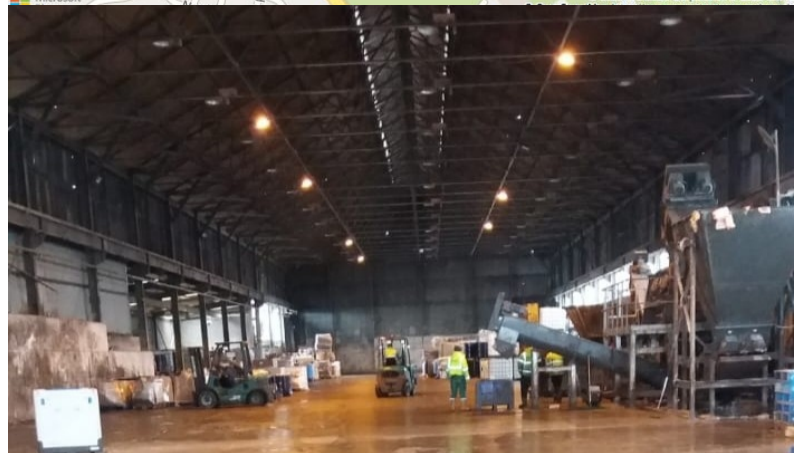
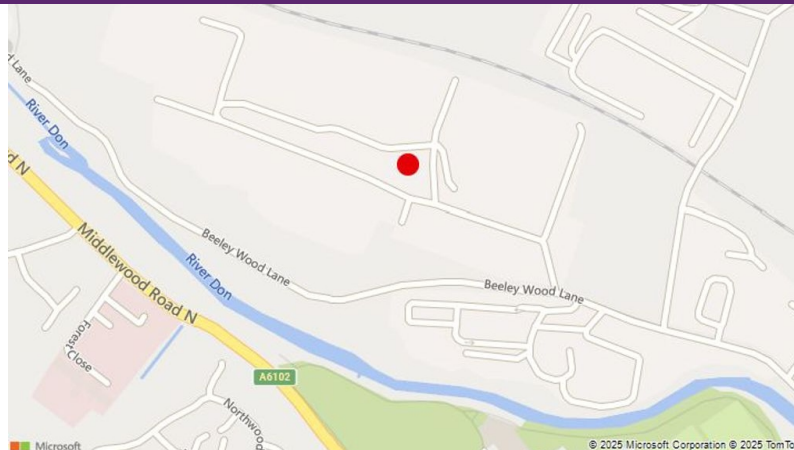

Anti-Money Laundering (AML)

To comply with AML Regulations, identification checks and confirmation of source of funding is required from any purchaser or lessee.

Legal Costs

Each party to bare their own legal costs in the transaction.

Further Information

For further information please contact the sole agents CPP

Mr Toby Vernon MRICS

T: 0114 270 9161

M: 07872 377 228

E: toby@cpp.uk

Will Rowe

T: 0114 2738857

M: 07709 281 377

E: will@cpp.uk

October 2025



Important Notice 1. Particulars: These particulars are not an offer or contract, nor part of one. You should not rely on statements by Commercial Property Partners (CPP) in the particulars or by word of mouth or in writing ("information") as being factually accurate about the property, its condition or its value. Neither CPP nor any other agent has any authority to make any representations about the property, and accordingly any information given is entirely without responsibility on the part of the agents, seller(s) or lessor(s). 2. Photos etc: The photographs show only certain parts of the property as they appeared at the time they were taken. Areas, measurements and distances given are approximate only. 3. Regulations etc: Any reference to alterations to, or use of, any part of the property does not mean that any necessary planning, building regulations or other has been obtained. A buyer or lessee must find out by inspection or in other ways that these matters have been properly dealt with and that all information is correct.